

WEST SIDE ELEVATION

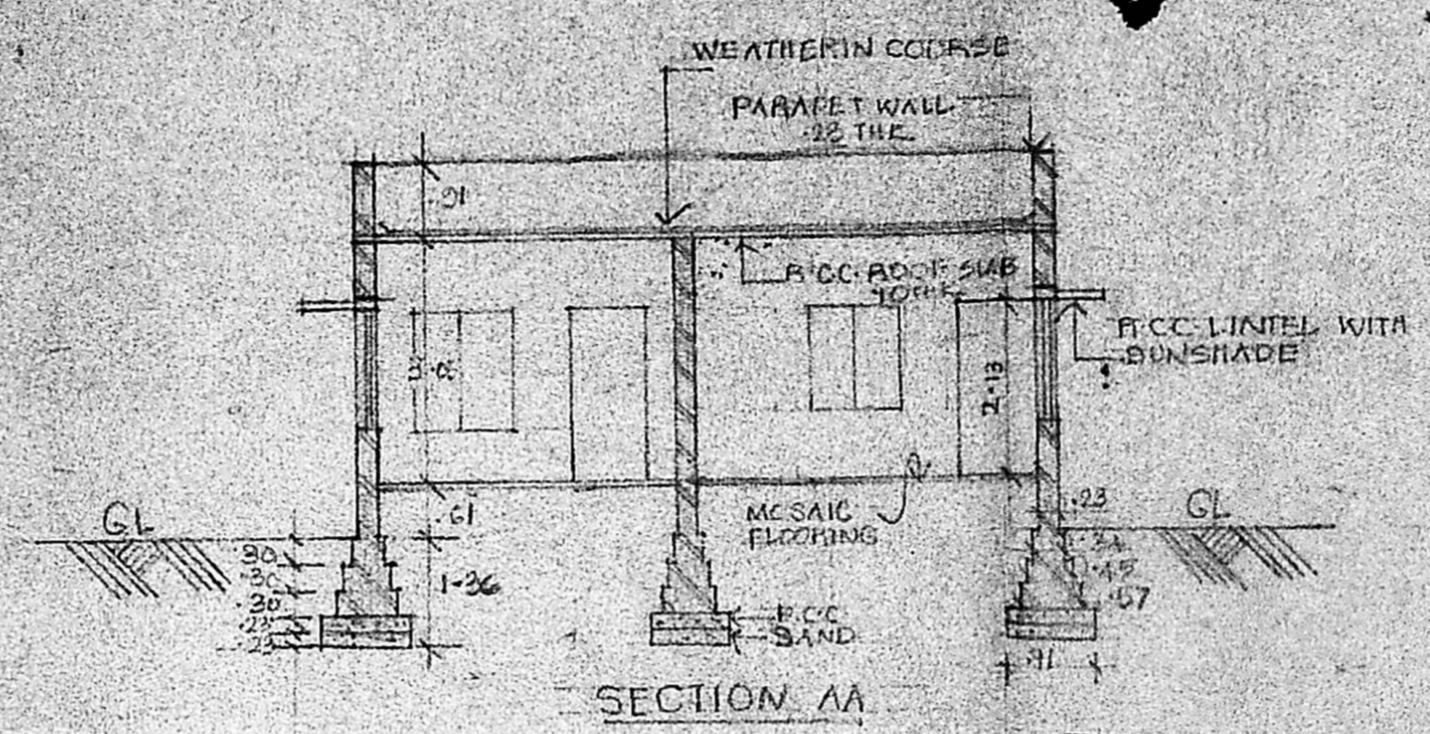

SECTION AA

Planning Permit No. A/1467/90
APPROVED
 SUBJECT TO THE CONDITIONS IN THIS OFFICE LETTER.
 No. A3/192/90 Date 7-11-90
 of C. R. Umal
 7/11/90
 FOR MEMBER SECRETARY
 MADRAS METROPOLITAN
 DEVELOPMENT AUTHORITY
 MADRAS - 600 003.

SPECIFICATION

FOUNDATION	- F.C.C BED 14.8 OVER SAND 7 CM
BRICK WORK	- STOCK BRICK IN CEMENT MORTAR 1:5
F.C.C WORK	- ALL F.C.C WORK MIX IN 1:2:4
WOOD WORK	- TEAK WOOD WELL SEASONED
FLOORING	- MOSAIC FLOORING IN CM 1:6
PLASTERING	- CEILING INT 2 X WALLS IN 1:5
PAINTING	- WOOD WORK AND GRILL ONE COAT OF PAINTER AND TWO COATS OF SYNTHETIC ENAMEL AND THREE COAT OF CEMENT PAINT FOR PLASTERED SURFACE.
WEATHERING COURSE	- 3/4 BRICK JELLY WITH LIME WELL BEATEN WITH KADUKHAL AND JASSERY WATER AND FINISHED ONE COURSED BRICKED IN CM MIXED WITH WASTE OIL.

SCHEDULE OF JOINERY

TYPE	DESCRIPTION	SIZE IN MM	SIZE IN FT
D	T.W. DOOR	1065 X 213	3'6" X 7'0"
D1	-DO-	911 X 213	3'0" X 7'0"
D2	-DO-	765 X 195	2'6" X 6'6"
W	GLAZED WINDOW	1065 X 137	3'6" X 4'6"
W1	-DO-	1371 X 152	4'6" X 5'0"

AREA STATEMENT

PARTICULARS	AREA IN SQ.M	AREA IN SQ.FT
PLOT AREA	97.59	1050.07
PLINTH AREA	44.49	478.71
PLOT COVERAGE	46%	

COLOUR INDEX

PROPOSED	ROAD
BOUNDARY	

SCALE - 1:100 (1" = 60') DATE -

ALL DIMENSIONS ARE IN METRE

PROPOSED RESIDENCE FOR
 Mr. R. RAMAN
 AT PLOT NO. 42, SENGALI AMMAN KOIL ST.
 T.S. NO. 40/4, BLOCK NO. 7 OF VELACHERI VI
 MADRAS. DIVISION 147
 APPROVED SUB DIVISION PP NO. 62/854/15

OWNER
 R. Raman

LICENSED SURVEYOR
 V. SRINIVASALU
 CLASS I NO. 270
 LICENSED SURVEYOR
 CORPORATION OF MADRAS
 60 VALLUVAIK ROAD
 ARBA BALKAM
 MADRAS 60

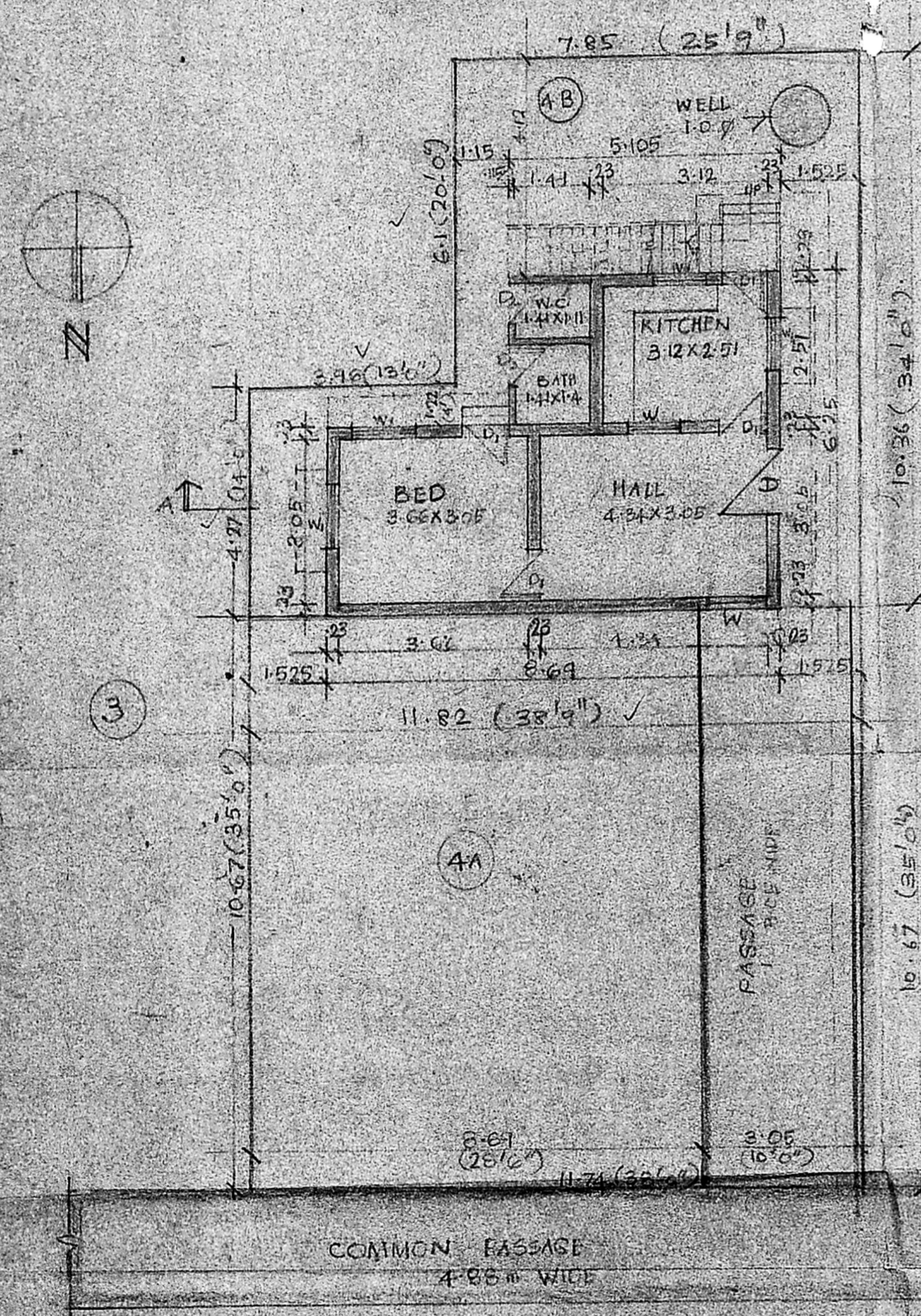

SITE CUM GROUND FLOOR PLAN

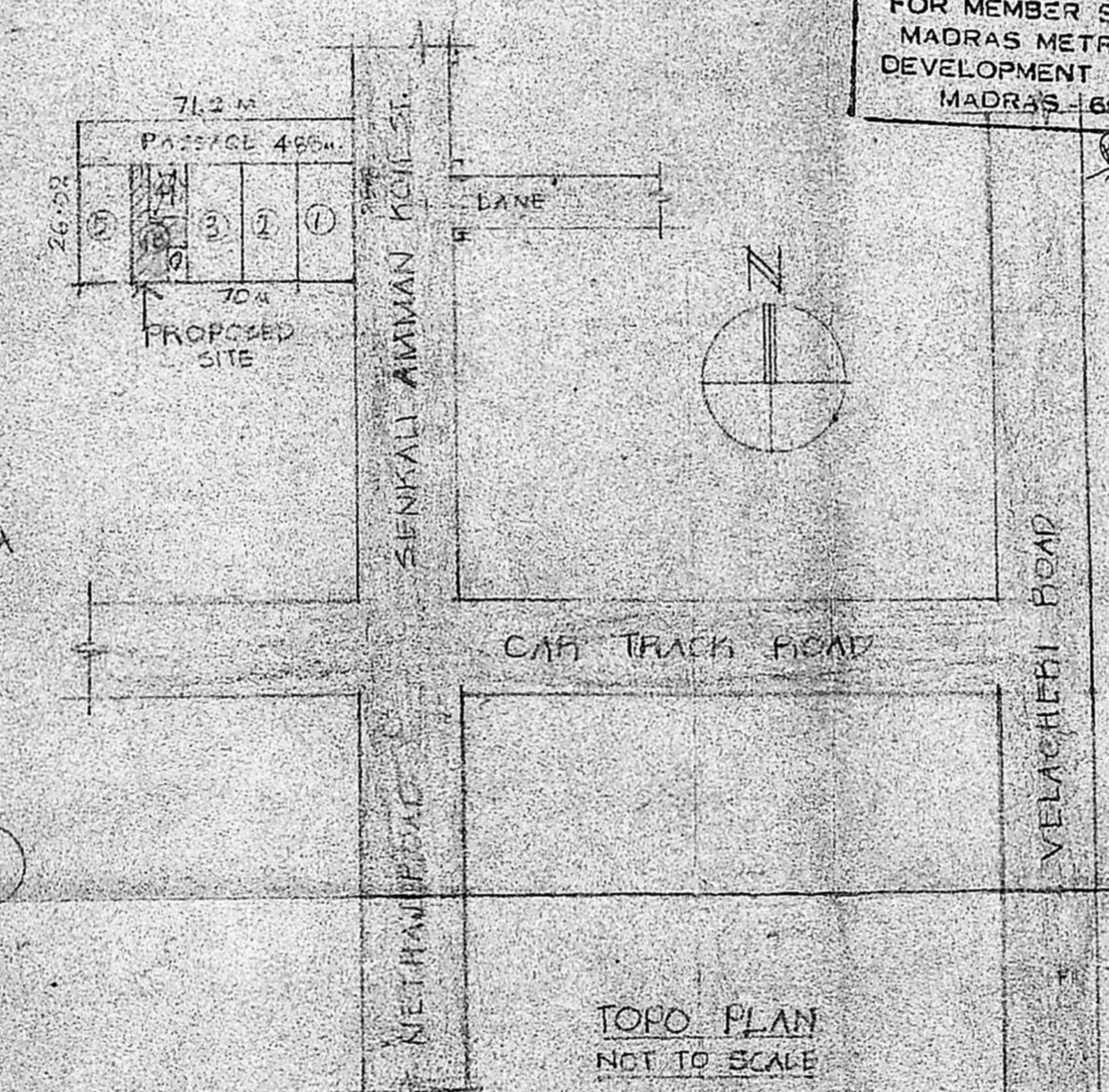

TOPO PLAN NOT TO SCALE

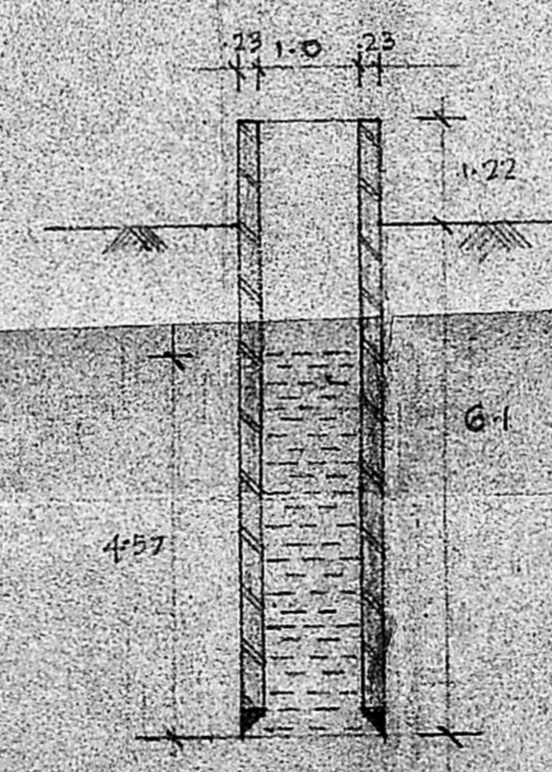

SECTION FOR WELL

Pending plan
 28/11/90
 A3/152/44/90
 80/99
 T/10